MODELU
CATALOGUE

SPRING 2020

index

MODELU
CATALOGUE
spring 2020

3D Scanning — Page 05

What's New — Page 10

About us 04

3D Body Scanning 05

What's New 10

Pendon Collection 14

Great Model Railway Challenge 22

Ragged Victorians 24

Railway & Lineside 28

Industrial 54

Town & Country 62

Military 70

Pendon Collection

Page 14

Ragged Victorians

Page 24

Railway & Lineside

Page 28

Industrial

Page 54

about us

finescale figures

Using 3D Body Scanning, natural poses and authentic uniforms, MODELU's 3D printed figures deliver outstanding levels of realism.

Created with assistance from Heritage Railway volunteers, the range includes Loco Crew, Signalmen and Station Staff, Military Personnel and Civilians.

Many figures are available in a left or right orientation and a wide selection of popular modelling scales.

how it works

STRIKE YOUR POSE
Choose from our selection of vintage clothing or bring your own along. Remember, the more natural your pose, the better!

HOLD IT FOR A FEW MINUTES
The 3D scan takes about 3-4 minutes and during this time you'll have to remain as still as possible

YOUR 3D SCAN IS CAPTURED
Once the scan is completed you'll be able to see it on screen in full colour

CHOOSE YOUR FIGURE SCALE
You can choose any scale between N gauge up to 1:12th scale. You can also purchase the scan file to print on your own 3D printer!

YOUR FIGURE IS 3D PRINTED
Back at the Modelu studio your scan is edited, cleaned up and 3D printed

YOUR FIGURE IS DELIVERED
Your figure is packaged up and shipped out to you. All scans are kept on file, making it possible to have reprints or prints in other scales

3D BODY SCANNING

If you've ever wanted a unique miniature figure of yourself, Modelu's portable 3D scanning equipment can make this possible. Using the latest high resolution 3D printing we can recreate your likeness in high levels of detail.

where to find us

EXHIBITIONS

Throughout the year you can find Modelu demonstrating or trading at exhibitions around the country.

MODELU STUDIO

You can visit our 3D scanning studio in Bristol for a more personal experience

GROUP BOOKINGS

If you are interested in a group booking of 10 or more people, we may be able to come to you!

CLAUDIA'S FIGURE PAINTING

Do you want to have figures on your layout or diorama but don't have time to paint them yourself? Claudia offers a professional painting service including full preparation, priming and painting to your specification.

contact Claudia

facebook/claudiaeverettminiatures

HOW TO PAINT MINIATURES

See Claudia's comprehensive how to guide in the April 2018 issue of BRM Magazine

join us

MODELU MODELLERS

A new Facebook group has been created for customers to share their creations, discuss techniques, request advice and get inspired!

join the discussion at

facebook/groups/modelu

follow us

instagram
modelu3d

facebook
modelu3d

what's new

spring 2020

RAGGED VICTORIANS

The 'Ragged Victorians - The Great Unwashed' are an award winning living history group, re-enacting the lower classes of Victorian England c1851. We had the great pleasure of scanning many of the group after an event at the SS Great Britain in October 2019.

This first release of figures are nothing like anything we've done before and have been hugely enjoyable to work on. More poses are scheduled for later in the year, including seated people and Victorian loco crews.

You can read more about the group on their website and see which events they are attending.

www.raggedvictorians.co.uk

NEW!

PAINTED BY
CLAUDIA EVERETT

0302 SLOGGER ROSE & 0317 PC JORDAN

Slogger Rose and PC Jordan shown here expertly painted by Claudia Everett, posed against an Intentio laser cut frontage. See page 22 to browse the new range.

PHOTOGRAPH COURTESY OF
DAVID WILLIAMS

what's new

spring 2020

PASSENGER PACKS

5 packs of passengers suitable for the Grouping and British Railwys periods have been added to the range.

Four groupings are available in scales from 2mm/N Gauge to Gauge 1. The packs are printed using a standard grey resin at 20% off the list price in HD resin.

To see the full range, turn to page 63 in the Town & Country section.

NEW!

1680 / PASSENGER PACK A

This 5 pack of seated passengers features figures from the Pendon Collection, including 0179, 0181, 0182, 0183 and 0190

RICHARD BUTLER
4MM / EM GAUGE

PENDON COLLECTION

Produced in collaboration with the Pendon Museum, the Pendon Collection has been specificially designed for the Vale Scene. The range features general population, labourers, gardeners, farmers and children. Seated people suited for coaches and benches are the latest addition to the range

LABOURERS

0110

WORKMAN

LABOURERS

0120

WORKMAN KNEELING

LABOURERS

0123

WORKMAN LEANING

LABOURERS

0124

WORKMAN WITH SHOVEL

LABOURERS

0127

NEW!

MAN SWEEPING

LABOURERS

0129

NEW!

CARPENTER

LABOURERS

0130

NEW!

SHOPKEEPER

LABOURERS

0134

NEW!

MAN WITH SPADE

LABOURERS

0138

NEW!

MAN WITH BROOM

LABOURERS

0140

NEW!

MAN WITH PAINT BRUSH

LABOURERS

0144

NEW!

MAN WITH TEA

LABOURERS

0148

NEW!

WORKMAN KNEELING

LABOURERS

PEOPLE IN CONVERSATION

MAN IN CONVERSATION - 1
PEOPLE IN CONVERSATION

MAN IN CONVERSATION - 2
PEOPLE IN CONVERSATION

MAN IN CONVERSATION - 3
PEOPLE IN CONVERSATION

WOMAN IN CONVERSATION - 4
PEOPLE IN CONVERSATION

MAN IN CONVERSATION - 7
PEOPLE IN CONVERSATION

VICAR
PEOPLE IN CONVERSATION

WOMAN IN CONVERSATION - 1
PEOPLE IN CONVERSATION

WOMAN IN CONVERSATION - 2
PEOPLE IN CONVERSATION

MAN IN CONVERSATION - 4
PEOPLE IN CONVERSATION

MAN IN CONVERSATION - 5
PEOPLE IN CONVERSATION

MAN IN CONVERSATION - 6
PEOPLE IN CONVERSATION

MAN LEANING WITH PAPER
PEOPLE IN CONVERSATION

SHOPKEEPER
PEOPLE IN CONVERSATION

MAN IN CONVERSATION
PEOPLE IN CONVERSATION

WOMAN IN CONVERSATION - 6
PEOPLE IN CONVERSATION

DISTRICT NURSE

PEOPLE IN CONVERSATION

MAN WITH JACKET

PEOPLE IN CONVERSATION

MAN WITH BROOM

PEOPLE IN CONVERSATION

TONY & TOMMY

PEOPLE IN CONVERSATION

WOMAN IN CONVERSATION - 7

PEOPLE IN CONVERSATION

MAN IN CONVERSATION

PEOPLE IN CONVERSATION

MAN IN CONVERSATION

PEOPLE IN CONVERSATION

MAN WITH TEA

PEOPLE IN CONVERSATION

MAN READING NEWSPAPER

PEOPLE IN CONVERSATION

MAN IN CONVERASATION

PEOPLE IN CONVERSATION

MAN KNEELING

PEOPLE IN CONVERSATION

JOHN PHILLIPS
7MM / O GAUGE

CHILDREN

GIRL - 1
CHILDREN

GIRL - 2
CHILDREN

GIRL -3
CHILDREN

BOY WITH BOOK - 1
CHILDREN

BOY WITH BOOK - 2
CHILDREN

BOY LEANING - 1
CHILDREN

BOY LEANING - 2
CHILDREN

BOY - 1
CHILDREN

BOY - 2
CHILDREN

BOY - 3
CHILDREN

BOY - 4
CHILDREN

SEATED BOY - 1
CHILDREN

SEATED GIRL - 1
CHILDREN

SEATED GIRL - 2
CHILDREN

SEATED BOY - 2
CHILDREN

FARM WORKERS

0114

FARM WORKER
FARM WORKERS

0115

FARM WORKER
FARM WORKERS

0116

FARM WORKER
FARM WORKERS

0117

FARM WORKER
FARM WORKERS

0118

WORKMAN WITH PITCHFORK
FARM WORKERS

0119

FARM WORKER
FARM WORKERS

0133

NEW!

FARM WORKER
FARM WORKERS

GARDENERS

0134

NEW!

MAN WITH SPADE
GARDENERS

0135

NEW!

MAN WITH SICKLE
GARDENERS

0145

NEW!

WOMAN WITH TRUG
GARDENERS

0148

NEW!

MAN KNEELING
GARDENERS

MICK BONWICK
4MM / OO GAUGE

PEOPLE SHOPPING

0101

WOMAN SHOPPING - 1
PEOPLE SHOPPING

0102

WOMAN SHOPPING - 2
PEOPLE SHOPPING

0103

WOMAN SHOPPING - 3
PEOPLE SHOPPING

0108

WOMAN SHOPPING - 4
PEOPLE SHOPPING

0126

WOMAN SHOPPING - 5
PEOPLE SHOPPING

0130

SHOPKEEPER
PEOPLE SHOPPING

0132

NEW!

WOMAN SHOPPING - 6
PEOPLE SHOPPING

0141

NEW!

WOMAN SHOPPING - 7
PEOPLE SHOPPING

0144

NEW!

MAN WITH TEA
PEOPLE SHOPPING

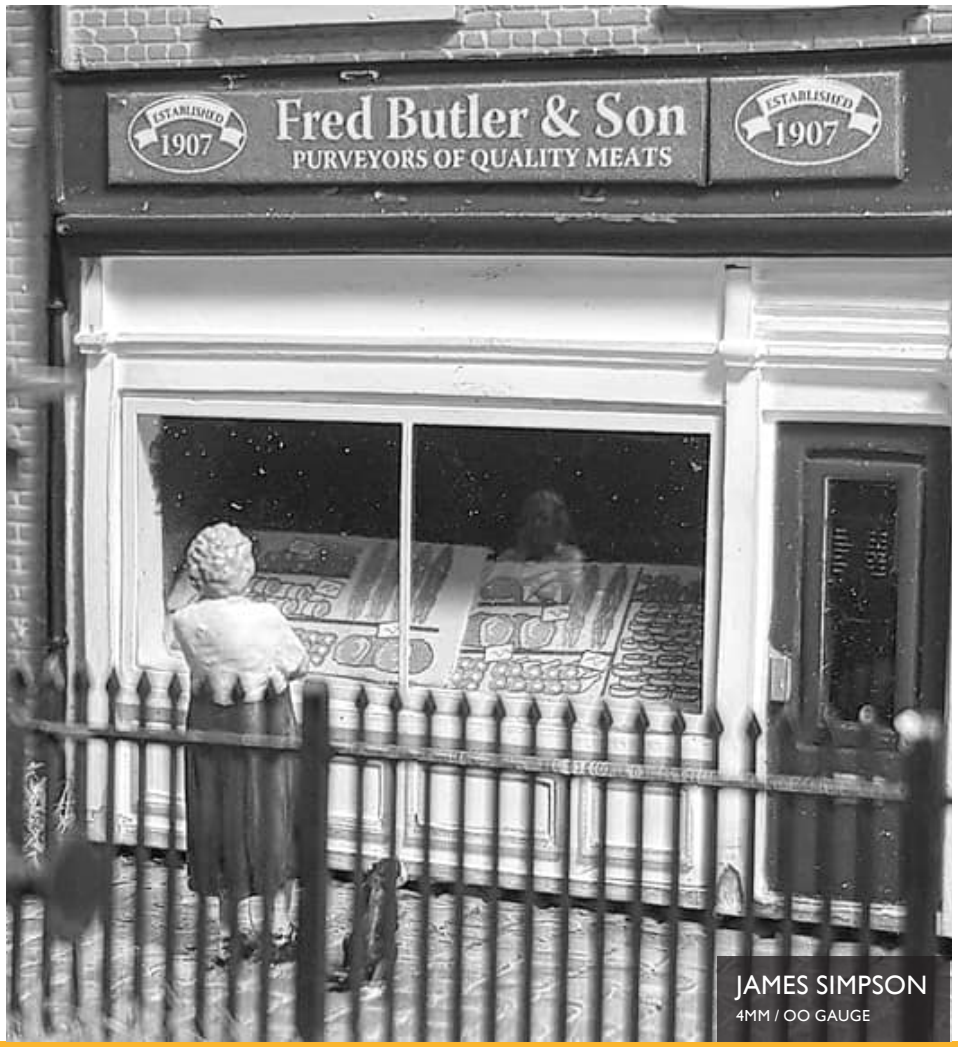

JAMES SIMPSON
4MM / OO GAUGE

SEATED PEOPLE

SEATED MAN - 1
SEATED PEOPLE

SEATED WOMAN - 1
SEATED PEOPLE

SEATED WOMAN - 2
SEATED PEOPLE

SEATED MAN - 2
SEATED PEOPLE

SEATED WOMAN - 3
SEATED PEOPLE

SEATED MAN - 3
SEATED PEOPLE

SEATED MAN - 4
SEATED PEOPLE

SEATED MAN - 5
SEATED PEOPLE

SEATED WOMAN - 4
SEATED PEOPLE

SEATED MAN - 6
SEATED PEOPLE

SEATED MAN - 7
SEATED PEOPLE

SEATED MAN - 8
SEATED PEOPLE

SEATED WOMAN - 5
SEATED PEOPLE

SEATED WOMAN - 6
SEATED PEOPLE

SEATED MAN - 9
SEATED PEOPLE

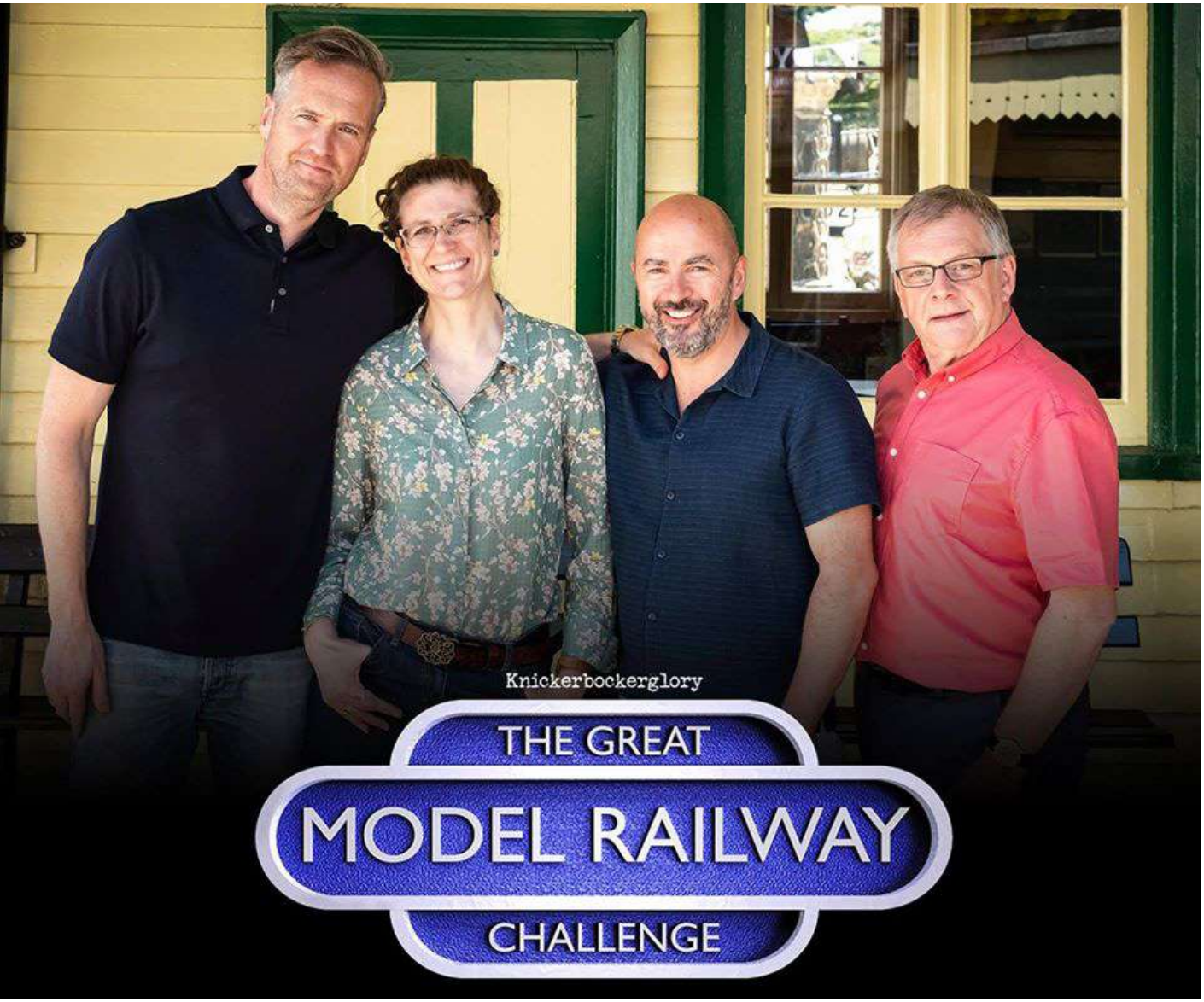

THE GREAT MODEL RAILWAY CHALLENGE

MODELU featured on the series 2 final of The Great Model Railway Challenge, 3D scanning and 3D Printing the judges and presenters. Figures produced for the final challenge are available along with scans of the judges, Kathy and Steve.

0250

JAMES RICHARDSON

GREAT MODEL RAILWAY CHALLENGE

0251

TIM SHAW

GREAT MODEL RAILWAY CHALLENGE

0252

STEVE FLINT

GREAT MODEL RAILWAY CHALLENGE

0253

KATHY MILLAT

GREAT MODEL RAILWAY CHALLENGE

0254

JAMES

WHO'S COUNTING RIVETS

GREAT MODEL RAILWAY CHALLENGE

0255

TIM

WHO'S COUNTING RIVETS

GREAT MODEL RAILWAY CHALLENGE

0256

JAMES

THE RAILMEN OF KENT

GREAT MODEL RAILWAY CHALLENGE

0257

TIM

THE RAILMEN OF KENT

GREAT MODEL RAILWAY CHALLENGE

0258

JAMES

TEAM GRANTHAM

GREAT MODEL RAILWAY CHALLENGE

0259

TIM

TEAM GRANTHAM

GREAT MODEL RAILWAY CHALLENGE

0260

JAMES

TEAM RAIL RIDERS

GREAT MODEL RAILWAY CHALLENGE

0261

TIM

TEAM RAIL RIDERS

GREAT MODEL RAILWAY CHALLENGE

PAINTED BY
CLAUDIA EVERETT

THE RAGGED VICTORIANS

The ‘Ragged Victorians - The Great Unwashed‘ are an award winning living history group, re-enacting the lower classes of Victorian England c1851. We had the great pleasure of scanning many of the group after an event at the SS Great Britain in October 2019.

0300

BILY BOY
RAT CATCHER

0301

ADAM
RAG COLLECTOR

0302

SLOGGER ROSE
ORANGE SELLER

0303

CHARLOTTE
THE HARLOT

0304

POPPY

0305

MR B
LONG SONG SELLER

0306

BUTCH

0307

JONESY

0308

CARRIE
PIE SELLER

0309

KITTY & HARRIET

0310

BUNKER

DRUNKEN SAILOR

0311

ROSE

MUSSELL SELLER

0312

BECK

MUFFIN MAN

0313

EMILY

MILK MAID

0314

ROB

GUN SMITH

0315

ROSE

FLITHERS GIRL

0316

HARRIET

STREET URCHIN

0317

PC JORDAN

0318

STICKY

WALKING STICK SELLER

0319

THOMAS ARCHER

0320

MAMA WAG

0321

JEM

0322

PC JORDAN & SALTBOX

0323

JEM

BROAD SHEET SELLER

0324

GREGG & MISHA

0325

GREGG

0326

MISHA

CHRIS KLEIN
7MM / O GAUGE

RAILWAY & LINESIDE
1922-1947 GROUPING

GWR figures 3D scanned on site at Didcot with kind assistance from Kevin Dare and the Great Western Society.

0900

GWR FIREMAN LEANING WITH SHOVEL
GWR LOCO CREW

0901

GWR DRIVER ON REGULATOR LEANING
GWR LOCO CREW

0902

GWR DRIVER LEANING CAB-SIDE
GWR LOCO CREW

0903

GWR DRIVER SEATED ON REGULATOR
GWR LOCO CREW

0904

GWR DRIVER ON REGULATOR
GWR LOCO CREW

0905

GWR FIREMAN LEANING FORWARD
GWR LOCO CREW

0906

GWR FIREMAN LOOKING AT INJECTORS
GWR LOCO CREW

0907

GWR FIREMAN LOOKING FORWARD
GWR LOCO CREW

GEOFF TAYLOR
4MM / OO GAUGE

RAILWAY & LINESIDE
1948-1968 BRITISH RAIL

new for spring 2020

BR STANDARD SEATED DRIVER

DRIVERS

BR STANDARD SEATED DRIVER

DRIVERS

LOCO CREW SEATED LEANING

LOCO CREW LEANING

SEATED LOCO CREW ROLLING CIGARETTE

LOCO CREW AT REST

LOCO CREW ROLLING CIGARETTE

LOCO CREW AT REST

LOCO CREW SMOKING CIGARETTE

LOCO CREW AT REST

LOCO CREW / DRIVERS

LOCO CREW DRIVER

LEFT & RIGHT ORIENTATION

DRIVERS

LOCO CREW DRIVER

LEFT & RIGHT ORIENTATION

DRIVERS

LOCO CREW DRIVER

LEFT & RIGHT ORIENTATION

DRIVERS

LOCO CREW DRIVER

DRIVERS

LOCO CREW DRIVER

LEFT & RIGHT ORIENTATION

DRIVERS

LOCO CREW DRIVER

DRIVERS

LOCO CREW

LEFT & RIGHT ORIENTATION

DRIVERS

LOCO CREW DRIVER

LEFT & RIGHT ORIENTATION

DRIVERS

BR STANDARD SEATED DRIVER

DRIVERS

BR STANDARD SEATED DRIVER

DRIVERS

LOCO CREW DRIVER

LEFT & RIGHT ORIENTATION

DRIVERS

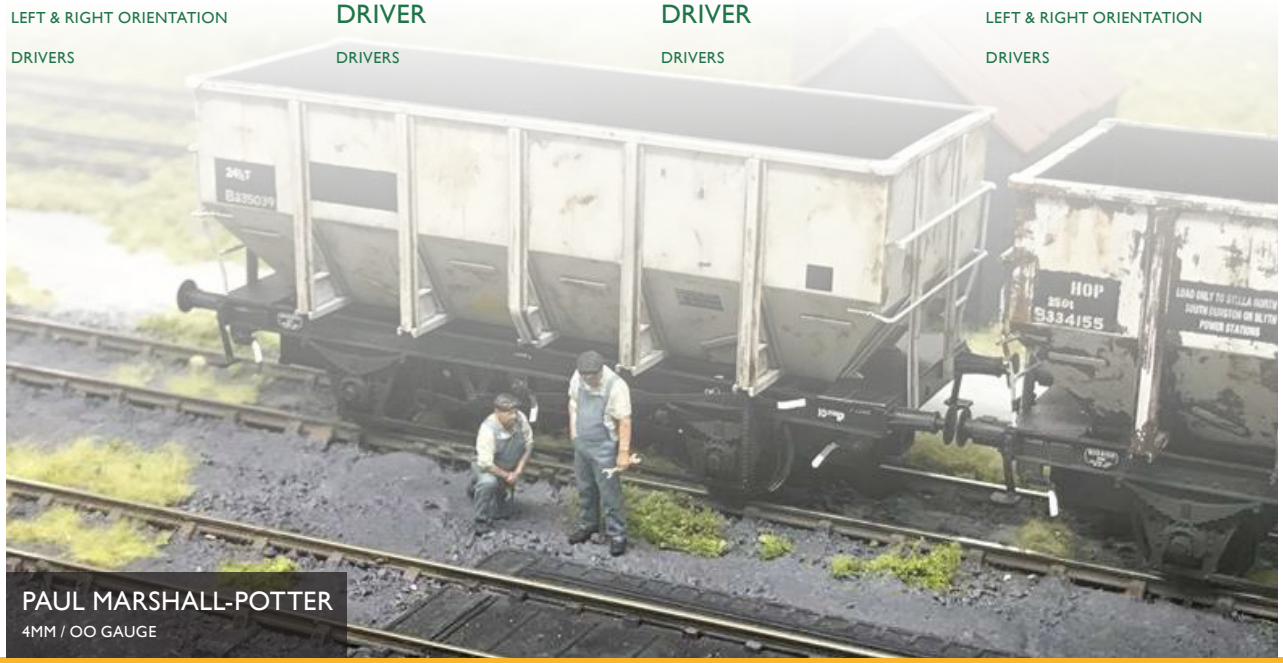

PAUL MARSHALL-POTTER
4MM / OO GAUGE

LOCO CREW / FIREMEN

1057

LOCO CREW FIREMAN

FIREMEN

1069

LOCO CREW FIREMAN

FIREMEN

1070

LOCO CREW FIREMAN

LEFT & RIGHT ORIENTATION

FIREMEN

1072

LOCO CREW FIREMAN

LEFT & RIGHT ORIENTATION

FIREMEN

1086

LOCO CREW FIREMAN

FIREMEN

LOCO CREW / SHED STAFF

1000

FITTER

SHED STAFF

1001

FITTER

SHED STAFF

1002

CLEANER

SHED STAFF

1003

CLEANER

SHED STAFF

1055

LOCO CREW OILING

SHED STAFF

1061

LOCO CREW OILING

SHED STAFF

1079

FOOTPLATE INSPECTOR

SHED STAFF

LOCO CREW / LEANING

1052

LOCO CREW LEANING

LEFT & RIGHT ORIENTATION

LOCO CREW LEANING

1054

LOCO CREW LEANING

LEFT & RIGHT ORIENTATION

LOCO CREW LEANING

1058

LOCO CREW LEANING

LEFT & RIGHT ORIENTATION

LOCO CREW LEANING

1059

LOCO CREW LEANING

LEFT & RIGHT ORIENTATION

LOCO CREW LEANING

1062

LOCO CREW LEANING

LEFT & RIGHT ORIENTATION

LOCO CREW LEANING

1063

LOCO CREW LEANING

LEFT & RIGHT ORIENTATION

LOCO CREW LEANING

1064

LOCO CREW LEANING

LEFT & RIGHT ORIENTATION

LOCO CREW LEANING

1067

LOCO CREW LEANING

LEFT & RIGHT ORIENTATION

LOCO CREW LEANING

1068

LOCO CREW LEANING

LEFT & RIGHT ORIENTATION

LOCO CREW LEANING

1081

LOCO CREW LEANING

LEFT & RIGHT ORIENTATION

LOCO CREW LEANING

1082

LOCO CREW LEANING

LOCO CREW LEANING

NEW!

1089

LOCO CREW LEANING

LEFT & RIGHT ORIENTATION

LOCO CREW LEANING

NEW!

1096

LOCO CREW LEANING

LEFT & RIGHT ORIENTATION

LOCO CREW LEANING

JOHN CHIVERS

4MM / EM GAUGE

LOCO CREW / CREW AT REST

1053

LOCO CREW

LOCO CREW AT REST

1056

LOCO CREW

LOCO CREW AT REST

1060

LOCO CREW DRINKING

LOCO CREW AT REST

1065

LOCO CREW

LOCO CREW AT REST

1066

LOCO CREW DRINKING

LOCO CREW AT REST

1071

LOCO CREW DRINKING

LOCO CREW AT REST

1083

LOCO CREW LEANING

LOCO CREW AT REST

1084

LOCO CREW DRINKING

LOCO CREW AT REST

1087

LOCO CREW

LOCO CREW AT REST

1088

LOCO CREW

LOCO CREW AT REST

1092

NEW!

SEATED LOCO CREW ROLLING CIGARETTE

LOCO CREW AT REST

1093

NEW!

LOCO CREW ROLLING CIGARETTE

LOCO CREW AT REST

1094

NEW!

LOCO CREW SMOKING CIGARETTE

LOCO CREW AT REST

DAVID THOMAS

7MM / O GAUGE

GUARDS

1023

INSPECTOR

GUARDS

1024

GUARD

GUARDS

1025

GUARD

GUARDS

1026

GUARD

LOCO CREW LEANING

1033

GUARD

LOCO CREW LEANING

1034

GUARD

GUARDS

1035

GOODS GUARD

GUARDS

1036

GOODS GUARD

GUARDS

1037

GOODS GUARD

GUARDS

1045

GWR GUARD

GUARDS

SHUNTERS

1017

SHUNTER LEANING ON POINT LEVER

SHUNTERS

1018

SHUNTER

LEFT OR RIGHT ORIENTATION

SHUNTERS

1019

SHUNTER

LEFT OR RIGHT ORIENTATION

SHUNTERS

1021

PW GANG

SHUNTERS

1027

SHUNTER

SHUNTERS

1047

SHUNTER

SHUNTERS

1048

SHUNTER

SHUNTERS

PERMANENT WAY

1014

PW GANG WITH FISHPLATE SPANNER

PERMANENT WAY

1015

PW GANG WITH KEY HAMMER

PERMANENT WAY

1020

PW GANG

PERMANENT WAY

1021

PW GANG

PERMANENT WAY

1022

PW LOOKOUT

PERMANENT WAY

JOHN CHIVERS
4MM / EM GAUGE

STATION STAFF

1023

INSPECTOR

STATION STAFF

1024

GUARD

STATION STAFF

1026

GUARD

STATION STAFF

1028

PORTER

STATION STAFF

1029

PORTER

STATION STAFF

1030

PORTER

STATION STAFF

1031

PORTER

STATION STAFF

1032

PORTER

STATION STAFF

1046

PORTER

STATION STAFF

1051

STATION MASTER

STATION STAFF

SIGNALMEN

1016

SIGNALMAN

SIGNALMEN

1038

SIGNALMAN

SIGNALMEN

1039

SIGNALMAN LEANING

SIGNALMEN

1040

SIGNALMAN

SIGNALMEN

1041

SIGNALMAN

SIGNALMEN

1042

SIGNALMAN

SIGNALMEN

1043

SIGNALMAN OPERATING BLOCK INSTRUMENTS

SIGNALMEN

1044

SIGNALMAN

SIGNALMEN

1049

SIGNALMAN HOLDING TABLET POUCH

SIGNALMEN

1050

SIGNALMAN LEANING

SIGNALMEN

2801

WING BACKED ARMCHAIR

SIGNALMEN

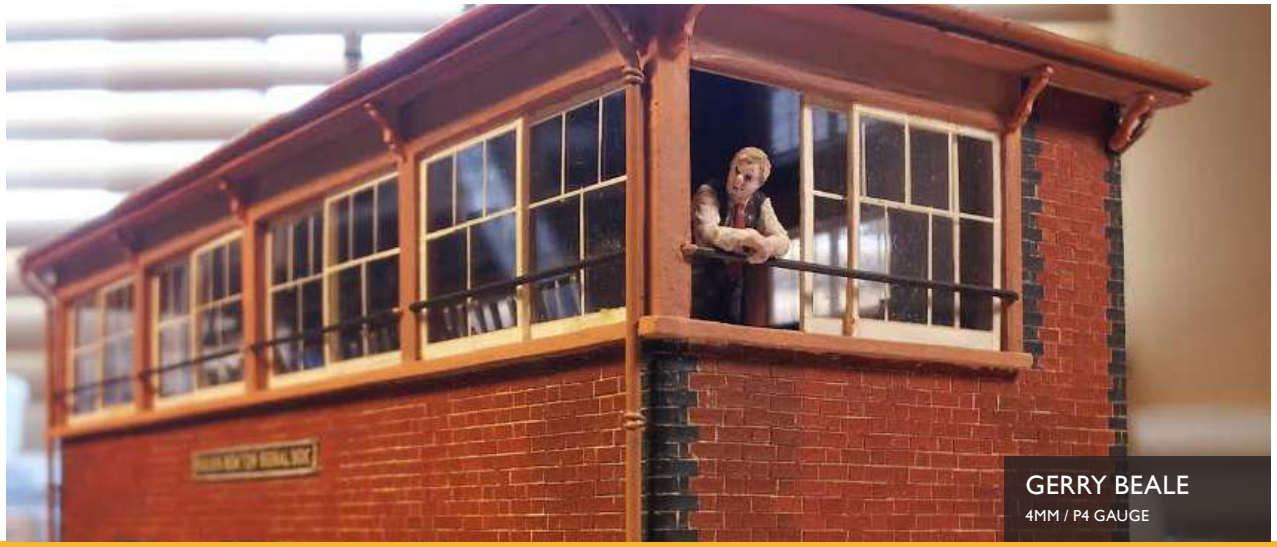

GERRY BEALE
4MM / P4 GAUGE

RICHARD SLATE
4MM / OO GAUGE

RAILWAY & LINESIDE

1968-1996 BRITISH RAILWAYS

new for spring 2020

1130

SHUNTER LEANING IN HIGH-VIS BIB

SHUNTERS

1131

BR LOCO CREW WITH BAG

LOCO CREW

1139

BR GUARD

GUARDS

1129

SEATED DRIVER IN BR UNIFORM

LOCO DRIVERS

GUARDS

NEW!

BR GUARD
GUARDS

BR GUARD
GUARDS

BR GUARD
GUARDS

BR GUARD
GUARDS

GC WEATHERING
4MM / OO GAUGE

LOCO CREW

LOCO CREW
LOCO CREW

LOCO CREW
LOCO CREW

LOCO CREW
LOCO CREW

LOCO CREW
LOCO CREW

LOCO CREW
LOCO CREW

NEW!

BR LOCO CREW WITH BAG
LOCO CREW

PAINTED BY
CLAUDIA EVERETT

LOCO DRIVERS

1105

SEATED DRIVER

LOCO DRIVERS

1126

SEATED DRIVER

LOCO DRIVERS

1129

NEW!

SEATED DRIVER IN BR UNIFORM

LOCO DRIVERS

LOCO SPECIFIC DRIVERS

1127

CLASS 24 DRIVER

LOCO DRIVERS

1160

NEW!

CLASS 20, 37, 47, 50 DRIVER

LOCO DRIVERS

1161

NEW!

CLASS 20, 37, 47, 50 DRIVER

LOCO DRIVERS

1130

SHUNTERS

1130

NEW!

SHUNTER LEANING IN HIGH-VIS BIB

SHUNTERS

IAN GODFREY
7MM / O GAUGE

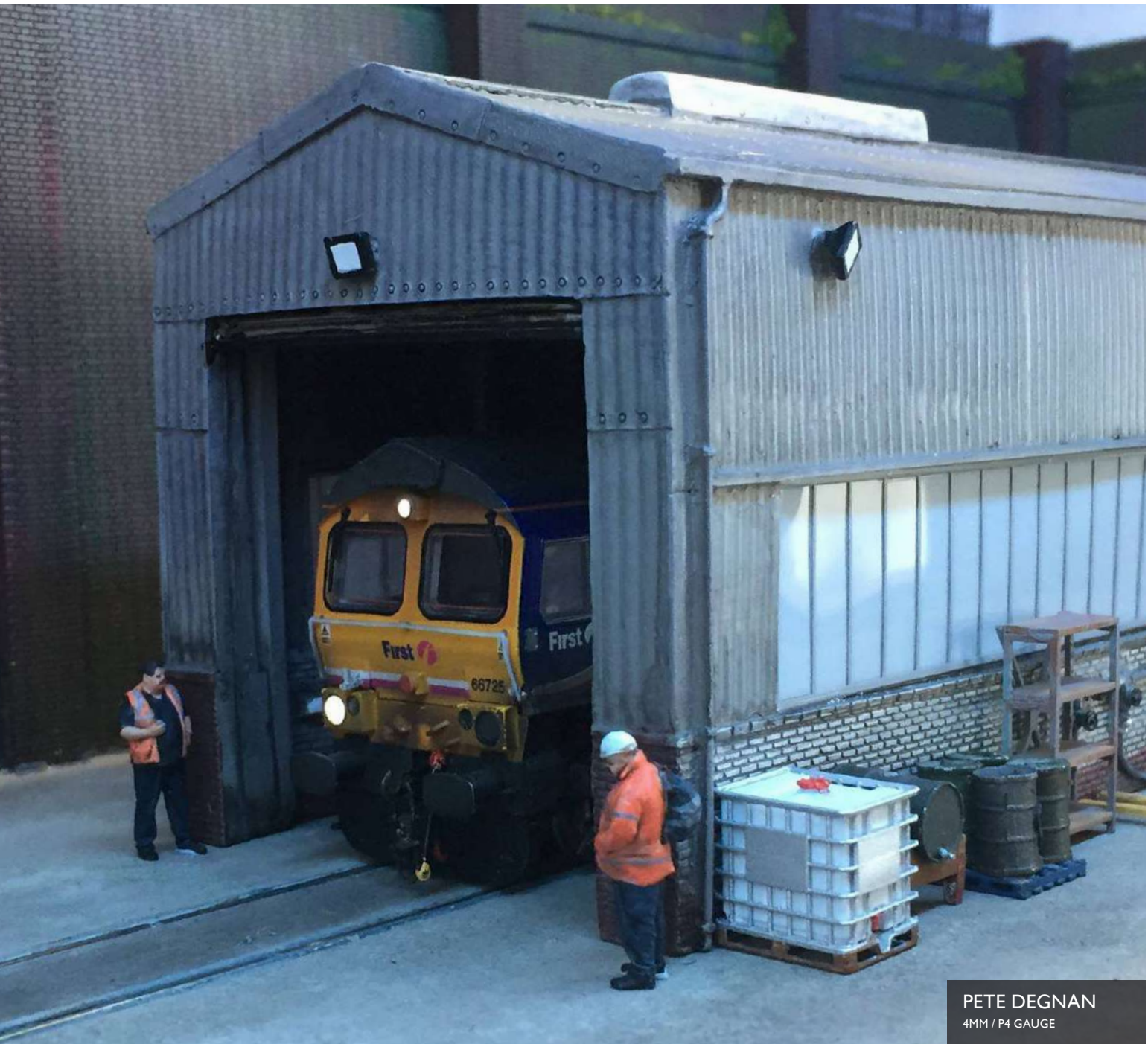

PETE DEGNAN
4MM / P4 GAUGE

RAILWAY & LINESIDE

1996-PRESENT - POST PRIVATISATION

new for spring 2020

1162

DRIVER WITH SHIRT & TIE
CLASS 20, 37, 47, 50, 60, 68

LOCO SPECIFIC DRIVERS

1163

DRIVER WITH HI-VIS
CLASS 20, 37, 47, 50, 60, 68

LOCO SPECIFIC DRIVERS

1165

HST DRIVER

LOCO SPECIFIC DRIVERS

1166

CLASS 66 DRIVER

LOCO SPECIFIC DRIVERS

1167

CLASS 66 DRIVER RELAXED

LOCO SPECIFIC DRIVERS

LINE POSESSION WORKING

1102

LOCO CREW RECLINING

LINE POSESSION WORKING

1106

TRACK WORKER

LINE POSESSION WORKING

1107

TRACK WORKER

LINE POSESSION WORKING

1112

LOCO CREW WITH MUG OF TEA

LINE POSESSION WORKING

1117

LOCO CREW RECLINING

LINE POSESSION WORKING

1143

MAN IN HIGH-VIS USING PHONE

LINE POSESSION WORKING

1144

SURVEY ENGINGEER

LINE POSESSION WORKING

1145

ENGINEER KNEELING

LINE POSESSION WORKING

1146

ENGINEER WORKING IN A CABINET

LINE POSESSION WORKING

1147

ENGINEER WITH ARMS FOLDED

LINE POSESSION WORKING

1148

ENGINEER LEANING

LINE POSESSION WORKING

1149

ENGINEER WITH TAIL LAMP

LINE POSESSION WORKING

PETE DEGNAN
4MM / P4 GAUGE

LOCO CREW

1103

LOCO CREW WITH RUCKSACK

LOCO CREW

1104

LOCO CREW

LOCO CREW

1109

LOCO CREW

LOCO CREW

1110

LOCO CREW

LOCO CREW

1111

LOCO CREW

LOCO CREW

1123

LOCO CREW

LOCO CREW

SHUNTERS

1100

SHUNTER LEANING

SHUNTERS

1108

SHUNTER

SHUNTERS

1114

SHUNTER

SHUNTERS

1115

SHUNTER

SHUNTERS

GC WEATHERING
4MM / OO GAUGE

LOCO DRIVERS

LOCO CREW DRIVER

LOCO DRIVERS

SEATED DRIVER

LOCO DRIVERS

LOCO CREW LEANING

LOCO DRIVERS

SEATED DRIVER

LOCO DRIVERS

SEATED DRIVER IN HIGH-VIS

LOCO DRIVERS

RELAXED DRIVER IN HIGH-VIS

LOCO DRIVERS

SEATED DRIVER IN POLO SHIRT

LOCO DRIVERS

RELAXED DRIVER IN POLO SHIRT

LOCO DRIVERS

SEATED DRIVER IN SHIRT & TIE

LOCO DRIVERS

SEATED DRIVER IN SHIRT & HIGH-VIS

LOCO DRIVERS

SECOND MAN IN POLO SHIRT

LOCO DRIVERS

SECOND MAN RELAXING

LOCO DRIVERS

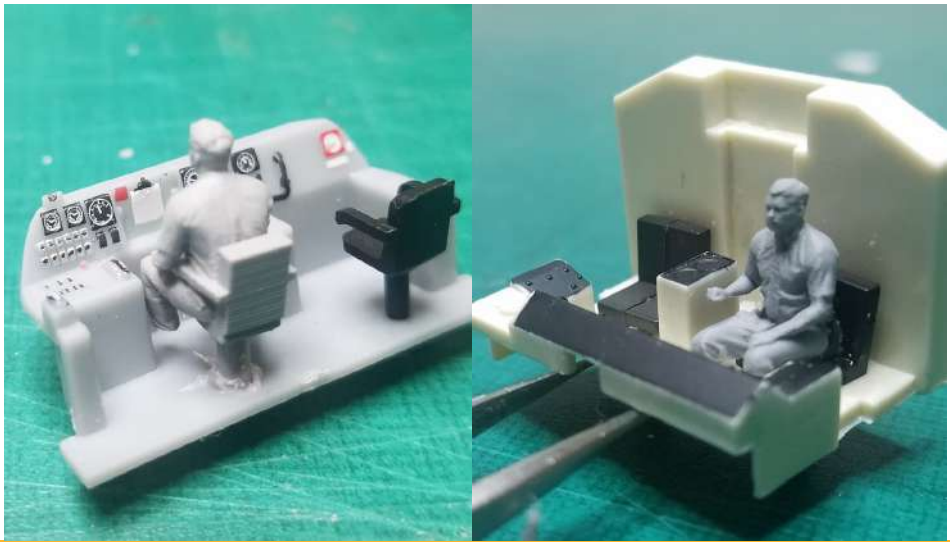

LOCO SPECIFIC DRIVERS

1128

LOCO DRIVER
CLASS 20, 37, 47, 50, 60, 68

LOCO SPECIFIC DRIVERS

1162

LOCO DRIVER
CLASS 20, 37, 47, 50, 60, 68

LOCO SPECIFIC DRIVERS

1163

LOCO DRIVER HI-VIS
CLASS 20, 37, 47, 50, 60, 68

LOCO SPECIFIC DRIVERS

1165

HST DRIVER

LOCO DRIVERS

1166

LOCO DRIVER HI-VIS
CLASS 66

LOCO DRIVERS

1167

LOCO DRIVER RELAXED
CLASS 66

LOCO SPECIFIC DRIVERS

1168

LOCO DRIVER RELAXED
CLASS 66

LOCO DRIVERS

GC WEATHERING
4MM / OO GAUGE

CHRIS KLEIN
7MM / O GAUGE

RAILWAY & LINESIDE

1804-1870 PIONEERING
1870-1922 PRE-GROUPING

new for spring 2020

0800

LOCO DRIVER

PIONEERING / DRIVERS

0850

RAILWAY POLICEMAN

PIONEERING / RAILWAY STAFF

1201

LOCO DRIVER

PRE-GROUPING / DRIVERS

1217

LOCO DRIVER

PRE-GROUPING / DRIVERS

1269

RAILWAY CONTROLLER

PRE-GROUPING / STATION STAFF

LOCO CREW ON FOOTPLATE

NEW!

LOCO CREW LEANING

LOCO CREW ON FOOTPLATE

LEFT OR RIGHT ORIENTATION

LOCO DRIVER

LOCO CREW ON FOOTPLATE

LEFT OR RIGHT ORIENTATION

FIREMAN

LOCO CREW ON FOOTPLATE

LOCO CREW LEANING

LOCO CREW ON FOOTPLATE

LEFT OR RIGHT ORIENTATION

FIREMAN

LOCO CREW ON FOOTPLATE

LEFT OR RIGHT ORIENTATION

FIREMAN

LOCO CREW ON FOOTPLATE

LOCO CREW LEANING

LOCO CREW ON FOOTPLATE

LEFT OR RIGHT ORIENTATION

LOCO DRIVER

LOCO CREW ON FOOTPLATE

LEFT OR RIGHT ORIENTATION

FIREMAN

LOCO CREW ON FOOTPLATE

FIREMAN

LOCO CREW ON FOOTPLATE

LOCO DRIVER

LOCO CREW ON FOOTPLATE

LEFT OR RIGHT ORIENTATION

LOCO CREW LEANING

LOCO CREW ON FOOTPLATE

LEFT OR RIGHT ORIENTATION

NEW!

LOCO CREW LEANING

LOCO CREW ON FOOTPLATE

LEFT OR RIGHT ORIENTATION

LOCO DRIVER

LOCO CREW ON FOOTPLATE

LEFT OR RIGHT ORIENTATION

LOCO CREW LEANING

LOCO CREW ON FOOTPLATE

LEFT OR RIGHT ORIENTATION

LOCO CREW ON SHED

1220

PRODUCT NAME

SUB CATEGORY

VARIANT

1221

PRODUCT NAME

SUB CATEGORY

VARIANT

STATION STAFF

1260

STATION MASTER

STATION STAFF

1261

STATION MASTER

STATION STAFF

1264

PORTER

STATION STAFF

1265

PORTER

STATION STAFF

1269

NEW!

RAILWAY CONTROLLER

STATION STAFF

1270

GUARD WITH LAMP

STATION STAFF

1272

GUARD LEANING

STATION STAFF

1275

SHUNTER

STATION STAFF

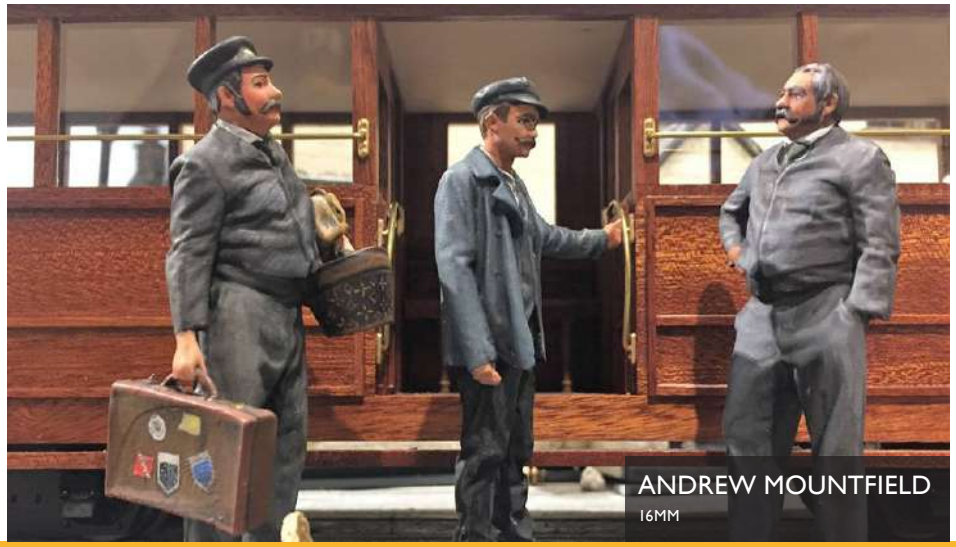

ANDREW MOUNTFIELD

16MM

KEITH GUMBLEY-REEVES
4MM / OO GAUGE

TRADE & SERVICES

1922-1948 GROUPING

1948-1968 BRITSH RAILWAYS

BUS CREW

1300

BUS DRIVER

BUS CREW

1301

BUS DRIVER

BUS CREW

1302

BUS CONDUCTOR

BUS CREW

POLICE

1320

POLICEMAN

POLICE

1321

POLICEMAN

POLICE

1322

POLICEMAN TAKING NOTES

POLICE

1323

POLICEMAN IN CAPE

POLICE

1324

POLICEMAN HOLDING BIKE

POLICE

1325

POLICEMAN HOLDING BIKE

POLICE

NURSING

1330

NEW!

DISTRICT NURSE

NURSING

1331

NEW!

DISTRICT NURSE HOLDING BIKE

NURSING

CHRIS KLEIN
7MM / O GAUGE

INDUSTRIAL

1870-1922 PRE-GROUPING
1922-1948 GROUPING

LOCO CREW

1421

FIREMAN

LOCO CREW

1422

LOCO DRIVER

LOCO CREW

1423

FIREMAN LEANING

LOCO CREW

1424

LOCO DRIVER

LOCO CREW

1425

FIREMAN

LOCO CREW

1426

LOCO DRIVER

LOCO CREW

1427

LOCO CREW

LOCO CREW

1428

LOCO CREW LEANING

LOCO CREW

LEFT OR RIGHT ORIENTATION

1429

LOCO CREW

LOCO CREW

WORKMEN

1400

WORKMAN WITH SPADE

WORKMEN

1401

WORKMAN

WORKMEN

1402

WORKMAN

WORKMEN

1403

WORKMAN WITH SPADE

WORKMEN

1404

WORKMAN

WORKMEN

1405

WORKMAN

WORKMEN

1406

WORKMAN SEATED

WORKMEN

1407

WORKMAN SEATED

WORKMEN

1408

WORKMAN SEATED

WORKMEN

PENDON MUSEUM

4MM / P4 GAUGE

PORTFOLIO FOCUS

SKY ARTS: XTC THIS IS POP

XTC: This is Pop is a 2017 documentary film directed by Charlie Thomas and Roger Penny about the English rock band XTC. Production company Special Treats commissioned Modelu to create 3D printed figurines of the band along with their instruments, including Andy Partridge, Colin Moulding , Dave Gregory and Terry Chambers. Scans of the band members were 3D printed in 1:76th scale, professionally painted and filmed in the Vale Scene at Pendon Museum.

First aired in the UK on Sky Arts October 2017 and in North America on Showtime January 2018

CLIENT

SPECIAL TREATS
http://www.specialtreats.

SKILLS

3D SCANNING
3D PRINTING

PAUL MARSHALL-POTTER
4MM / OO GAUGE

INDUSTRIAL
1948-1968 BRITISH RAILWAYS

LOCO CREW

1460

LOCO CREW LEANING

LOCO CREW

1461

LOCO CREW LEANING

LOCO CREW

1462

LOCO CREW LEANING

LOCO CREW

1463

LOCO DRIVER

LOCO CREW

LEFT OR RIGHT ORIENTATION

1464

LOCO CREW LEANING

LOCO CREW

LEFT OR RIGHT ORIENTATION

1465

LOCO CREW LEANING

LOCO CREW

LEFT OR RIGHT ORIENTATION

1466

LOCO CREW LEANING

LOCO CREW

LEFT OR RIGHT ORIENTATION

1467

FIREMAN

LOCO CREW

1468

LOCO DRIVER

LOCO CREW

LEFT OR RIGHT ORIENTATION

1469

LOCO CREW LEANING

LOCO CREW

LEFT OR RIGHT ORIENTATION

1470

LOCO DRIVER

LOCO CREW

LEFT OR RIGHT ORIENTATION

1471

FIREMAN

LOCO CREW

DAN EVASON

4MM / OO GAUGE

WORKMEN

1430

WORKMAN

WORKMEN

1431

WORKMAN WITH BAG

WORKMEN

1432

WORKMAN

WORKMEN

1433

WORKMAN LEANING

WORKMEN

1434

WORKMAN WITH SANDWICH

WORKMEN

1435

WORKMAN WITH SANDWICH

WORKMEN

1436

WORKMAN

WORKMEN

1437

WORKMAN LEANING

WORKMEN

1438

WORKMAN

WORKMEN

1439

WORKMAN

WORKMEN

1440

SHUNTER

WORKMEN

1441

WORKMAN

WORKMEN

1442

WORKMAN WITH TEA

WORKMEN

1480

SHUNTER WITH HARD HAT

WORKMEN

1481

SHUNTER ON STEPS

WORKMEN

MINER WITH TEA

WORKMEN

MINER

WORKMEN

MINER

WORKMEN

PAUL MARSHALL-POTTER

4MM / OO GAUGE

DAVID IRVING
4MM / OO GAUGE

TOWN & COUNTRY

1870-1922 PRE-GROUPING
1922-1947 GROUPING

1500

WOMAN WITH BAG
TOWN & COUNTRY

1501

WOMAN WITH PURSE
TOWN & COUNTRY

1502

SEATED WOMAN
TOWN & COUNTRY

1503

SEATED WOMAN WITH BAG
TOWN & COUNTRY

TOWN & COUNTRY

1948-1968 BRITISH RAILWAYS

new for spring 2020

PASSENGER PACKS

1680

PASSENGER PACK A

TOWN & COUNTRY

1681

PASSENGER PACK B

TOWN & COUNTRY

1682

PASSENGER PACK C

TOWN & COUNTRY

1683

PASSENGER PACK D

TOWN & COUNTRY

GENERAL PUBLIC

1600

1950S LADY

1601

SEATED LADY

1649

COUPLE

1650

GENTLEMAN WITH UMBRELLA

1651

GENTLEMAN WITH MUG

1652

GENTLEMAN WITH COAT AND UMBRELLA

1653

SEATED GENTLEMAN

1654

GENTLEMAN WITH COAT AND BRIEFCASE

1655

GENTLEMAN IN DEMOB SUIT

1657

GENTLEMAN WITH SUITCASE

1658

NEW!

CITY GENTLEMAN

PASSENGER PACKS

1680

NEW!

PASSENGER PACK A
TOWN & COUNTRY

1681

NEW!

PASSENGER PACK B
TOWN & COUNTRY

1682

NEW!

PASSENGER PACK C
TOWN & COUNTRY

1683

NEW!

PASSENGER PACK D
TOWN & COUNTRY

MUSICIANS

1630

NEW!

RECORDER PLAYER
MUSICIANS

1632

NEW!

ACCORDIAN PLAYER
MUSICIANS

1633

NEW!

ACCORDIAN PLAYER
MUSICIANS

1634

NEW!

VIOLIN PLAYER
MUSICIANS

1636

NEW!

VIOLIN PLAYER
MUSICIANS

1637

NEW!

CONCERTINA PLAYER
MUSICIANS

1638

NEW!

CONCERTINA PLAYER
MUSICIANS

TOWN & COUNTRY

1996-PRESENT - POST PRIVATISATION

1740

PHOTOGRAPHER

1750

FOOTBALL SUPPORTER

1760

MAN WITH UMBRELLA

1761

MAN USING MOBILE

1762

MAN WITH BRIEFCASE

1763

MAN WITH NEWSPAPER

CHRIS HOPPER
16MM / PECO/CM
PHOTO BY IAN MANDERSON

MILITARY
FIRST WORLD WAR
BRITISH EMPIRE

BRITISH INFANTRY

1800

REST ON YOUR ARMS REVERSED

1830

NURSE AND PATIENT

1831

NURSE

1832

INFANTRY ON LEAVE

1850

SERGEANT

1851

LIEUTENANT

1852

MAJOR

1853

LIEUTENANT COLONEL

1854

LIEUTENANT COLONEL

PAUL MARSHALL-POTTER
4MM / OO GAUGE

ROYAL ENGINEERS

1801

ROD LOCO CREW

1802

SAPPER

1803

SAPPER

1804

SAPPER

1805

SAPPER

1806

SAPPER

1807

SAPPER

1810

SAPPER WITH SHELL

1812

SAPPER

1813

SAPPER KNEELING

1814

SAPPER WITH PIPE

1815

SAPPER LEANING

1816

SAPPER BRAKEMAN

1820

ROD LOCO CREW

PORTFOLIO FOCUS

BBC 2: BRITAIN IN BLOOM

JUNE 27th 2018

Commissioned by Andy Honour to produce a 3D scan of a First World War memorial statue. With the kind assistance of Jack Arthur Shaw, the pose was recreated and 3D scanned, processed and reproduced by Andy in 1:1 scale from 288 laminated sheets of 6mm lasercut plywood.

The statue is part of Amersham's entry into the Britain in bloom competition, on display in the Memorial gardens in The Broadway, Old Amersham HP7 0LH. Footage of the statue was aired on BBC2's Britain in Bloom in July 2019.

CLIENT

HONOUR DESIGN
www.honourdesign.co.uk

SKILLS

3D SCANNING

LOCATION

The Broadway
Old Amersham
HP7 0LH

MARK POLLARD
7MM / O GAUGE

DETAILING COMPONENTS

LOCO SHED DETAILS

2703

LARGE OIL SUPPLY CAN X2

LOCO SHED DETAILS

2704

LOCO OIL SUPPLY CANS X6

LOCO SHED DETAILS

2706

SLIDE JACKS X2

LOCO SHED DETAILS

2710

STANDPIPES X2

LOCO SHED DETAILS

2711

FIRE HOSE CABINETS X2

LOCO SHED DETAILS

2720

LOCO BREAK BLOCKS STACKED

LOCO SHED DETAILS

2722

OIL DRUM (BATTERED) X2

LOCO SHED DETAILS

2748

SHUNTERS POLES X3

LOCO SHED DETAILS

2749

DRIVERS BAGS X2

LOCO SHED DETAILS

RICHARD SLATE
4MM / OO GAUGE

TAIL LAMPS

2062

BR (E) TAIL LAMPS

TAIL LAMPS

2067

LMS TAIL LAMPS

TAIL LAMPS

2072

BR TAIL LAMPS

TAIL LAMPS

2076

GWR BR (W) TAIL LAMPS

TAIL LAMPS

2080

BR MK3 BATTERY TAIL LAMPS

TAIL LAMPS

2081

BR BATTERY TAIL LAMP MK2 X5

TAIL LAMPS

SIDE LAMPS

2068

LMS SIDE LAMPS

SIDE LAMPS

2069

SR BR (S) SIDE LAMPS

TAIL LAMPS

2071

BR SIDE LAMPS

TAIL LAMPS

2077

GWR BR (W) SIDE LAMPS

TAIL LAMPS

LOCO HEAD LAMPS

2060

LNER BR (E) LOCO LAMPS

LOCO HEAD LAMPS

2064

LNWR LOCO LAMPS

LOCO HEAD LAMPS

2065

BR (W) LOCO LAMPS

LOCO HEAD LAMPS

2066

LMS BR (M) LOCO LAMPS

LOCO HEAD LAMPS

2073

INDUSTRIAL LOCO LAMPS

LOCO HEAD LAMPS

2074

SR BR (S) LOCO LAMPS

LOCO HEAD LAMPS

2075

GWR BR (W) LOCO LAMPS

LOCO HEAD LAMPS

2078

INDUSTRIAL LOCO LAMPS

LOCO HEAD LAMPS

TOM FOSTER
4MM / OO GAUGE

ARCHITECTURAL DETAILING

2901

ROUND CAST IRON HOLDERBAT

ARCHITECTURAL DETAILING

2902

SQUARE CAST IRON HOLDERBAT

ARCHITECTURAL DETAILING

2903

FLUTED HOPPER LARGE

ARCHITECTURAL DETAILING

2904

FLUTED HOPPER SMALL ROUND

ARCHITECTURAL DETAILING

2905

RECTANGULAR HOPPER

ARCHITECTURAL DETAILING

2909

CAST IRON SHOES WITH BRACKET

ARCHITECTURAL DETAILING

2910

CAST IRON ASSORTED FITTINGS

ARCHITECTURAL DETAILING

2911

CAST IRON PIPE BENDS

ARCHITECTURAL DETAILING

2912

CAST IRON PIPE BRANCHES

ARCHITECTURAL DETAILING

2913

CAST IRON PIPE OFFSETS

ARCHITECTURAL DETAILING

TOWN & COUNTRY

2090

ROAD WORK LAMPS X3

TOWN & COUNTRY

2801

WING BACKED ARMCHAIR

TOWN & COUNTRY

PERMANENT WAY

2100

GWR POINT RODDING SQUARE

POINT RODDING

2101

GWR POINT RODDING ROUND

POINT RODDING

2102

BR / LMS POINT RODDING STOOLS

POINT RODDING

2103

LNWR POINT RODDING STOOLS

POINT RODDING

2106

LSWR RODDING STOOLS

POINT RODDING

2109

GWR POINT RODDING STARTER PACK

POINT RODDING

2111

BR CRANK FRAMES

POINT RODDING

2110

BR CONCRETE BLOCK

POINT RODDING

2120

GWR CONCRETE POT SLEEPERS

PERMANENT WAY

2121

GWR SLIDE CHAIRS

POINT RODDING

PLATFORM ACCESSORIES

2671

17 GAL MILK CHURNS X3

PLATFORM ACCESSORIES

2690

CAMBRIAN RAILWAYS BENCH SUPPORTS

PLATFORM ACCESSORIES

SIGNALLING

2030

GWR SIGNAL LAMP WITH BACKLIGHT

SIGNALLING

2031

GWR SIGNAL LAMP SHUNT

SIGNALLING

2032

GWR SIGNAL LAMP WITHOUT BACKLIGHT

SIGNALLING

2035

ADLAKE LMS NO22 SIGNAL LAMP

SIGNALLING

2036

ADLAKE LMS NO55 SIGNAL LAMP

SIGNALLING

2040

GWR SIGNAL FINIAL ROUND POST

SIGNALLING

2041

GWR SIGNAL FINIAL SQUARE POST

SIGNALLING

2050

SDJR CRUCIFORM FINIAL

SIGNALLING

2051

LSWR CRUCIFORM FINIAL

SIGNALLING

LOCO & ROLLING STOCK DETAILS

2201

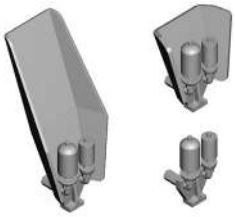

GWR WHISTLES

LOCO & ROLLING STOCK DETAILS

2202

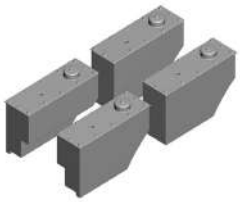

GWR 90XX SAND BOXES

LOCO & ROLLING STOCK DETAILS

2203

GWR 90XX TOP FEED

LOCO & ROLLING STOCK DETAILS

2251

CLASS 26-27-33 ROOF VENTS

LOCO & ROLLING STOCK DETAILS

2279

GT3 CRANK BEARING COVERS

LOCO & ROLLING STOCK DETAILS

2280

BR STANDARD 9F CYLINDER COVERS X2

LOCO & ROLLING STOCK DETAILS

2301

CEMFLO BRAKE CYLINDERS (GLOUCESTER)

LOCO & ROLLING STOCK DETAILS

DIESEL DEPOT DETAILS

2750

HI VIS JACKETS

DIESEL DEPOT DETAILS

2752

HI VIS BIBS

DIESEL DEPOT DETAILS

2753

RUCKSACKS X2

DIESEL DEPOT DETAILS

2754

HARD HATS

DIESEL DEPOT DETAILS

get in touch

If you have any questions about our services, or if you require assistance with preparing your design for 3D printing, we'd be happy to chat via any of the methods listed below.

If you'd like to see what we do in person, then check the diary on the website to see if we are attending a show or exhibition near you, it's always nice to put a face to a name!

EMAIL: info@modelu3d.co.uk
WEB: www.modelu3d.co.uk
FACEBOOK: www.facebook.com/modelu3d
INSTAGRAM: www.instragram.com/modelu3d
PHONE: +44 7887 803737

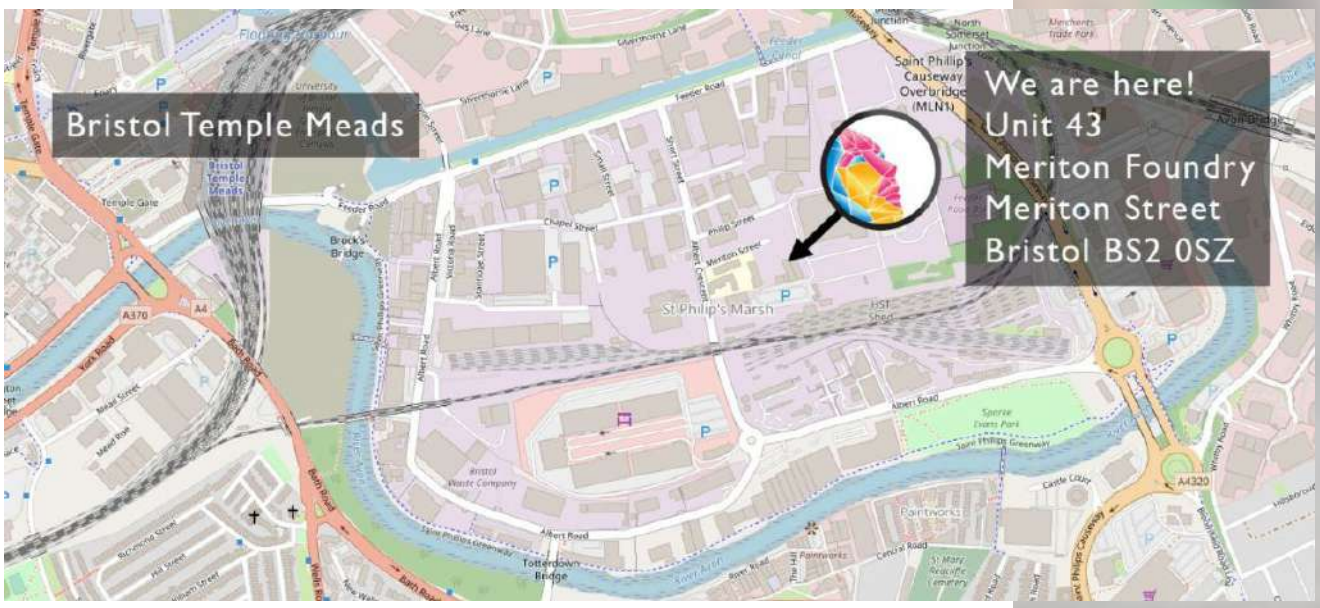

TOM FOSTER
4MM / OO GAUGE

MODELU
www.modelu3d.co.uk

UNIT 43
MERITON FOUNDRY
MERITON STREET
BRISTOL
BS2 0SZ

© Copyright Modelu 2020. All Rights Reserved.
Edition 20.1.5